

**Credential Committee Example Set  
Equine Cadaver male of unknown origin,  
breed, and age.  
April 29 2022  
Maxillary Incisors and Canine Teeth**

**Right**

Intraoral Orthogonal views for  
Maxillary Incisors and Canines

**Left**

**#1**  
Rt25 R75 D-LeCdVO  
For 103



**#2**  
R75 D-CdVO



**#3**  
Le25R75 D-RtCdVO  
For 203



**#4**  
RtD60 - LeVO  
For 104



**#5**  
LeD60 - RtVO  
For 204

Equine Cadaver male of unknown origin,  
breed, and age.  
May 30, 2015  
Mandibular Incisors and Canine Teeth

Intraoral Orthogonal  
views for Mandibular  
Incisors and Canines



#6  
RtV45 -LeDO  
For 404

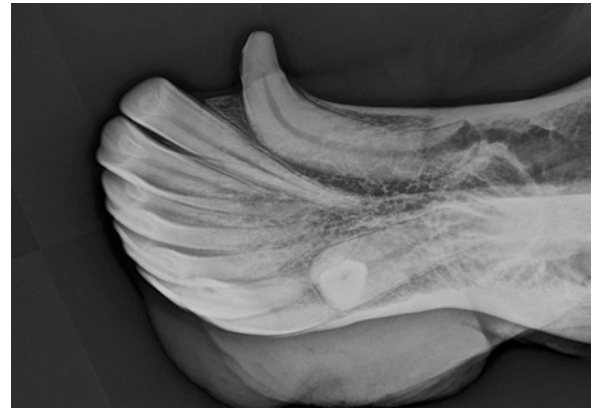

#7  
LeV45 -RtDO  
For 304



#8  
Rt20R10V -LeCdDO  
For 403



#9  
R10V -CdDO



#10  
Le20R10V -RtCdDO  
For 303

**Equine Cadaver male of unknown origin,  
breed, and age.  
May 30, 2015  
Extraoral Canine Views**



**Extraoral  
Views**



**#11  
LeV20-RtDO for 104**

**#12  
RtV20-LeDO for 204**

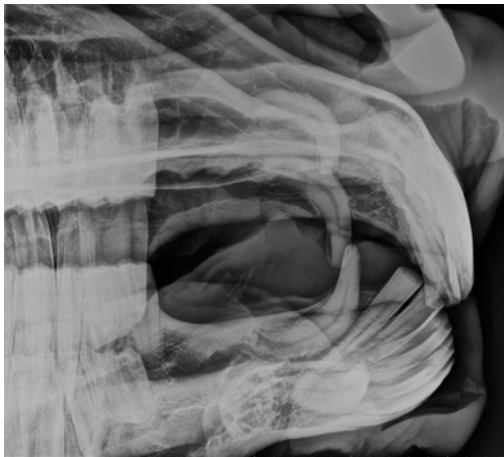

**Extraoral  
Views**

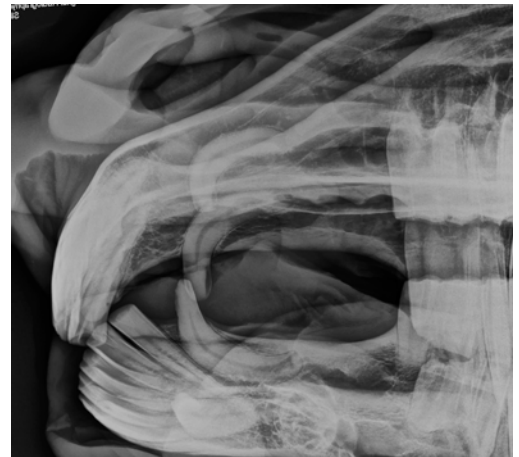

**#13  
LeD20-RtVO for 404**

**#14  
RtD20-LeVO for 304**

Equine Cadaver male of unknown origin,  
breed, and age.  
May 30, 2015  
Maxillary Cheek Teeth Extraoral Views



**#15**  
LeD35 - RtVO FOR RIGHT  
MAXILLARY CHEEK  
TEETH



**#16**  
RtD35 - LeVO FOR LEFT  
MAXILLARY CHEEK  
TEETH

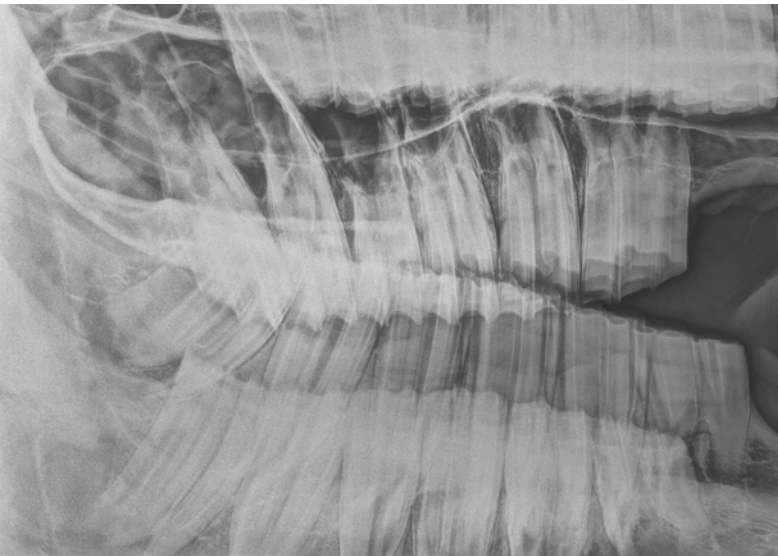

**#17**  
LeV60 - RtDO FOR RIGHT  
MAXILLARY CHEEK  
TEETH PALATAL VIEW

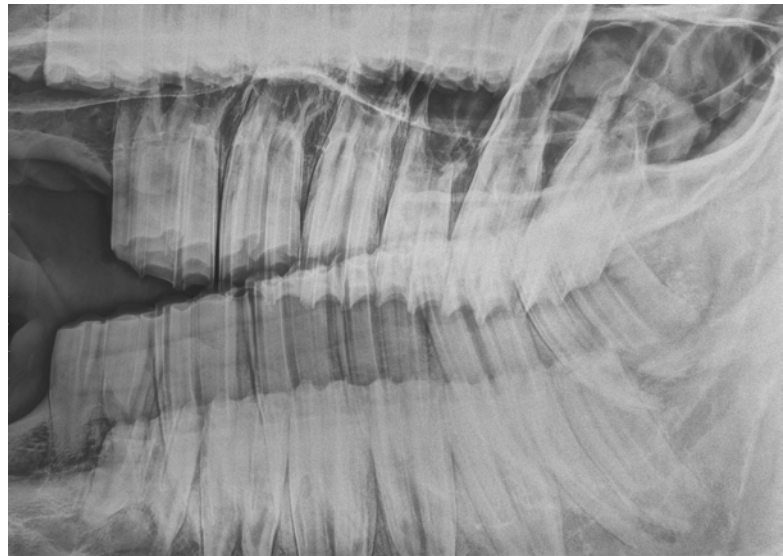

**#18**  
RtV60 - LeDO FOR LEFT  
MAXILLARY CHEEK  
TEETH PALATAL VIEW



**Equine Cadaver male of unknown origin,  
breed, and age.  
May 30, 2015  
Mandibular Check Teeth Extraoral Views**



**#19**  
LeV50-RtDO FOR RIGHT  
MANDIBULAR CHEEK  
TEETH



**#20**  
RtV50-LeDO FOR LEFT  
MANDIBULAR CHEEK  
TEETH

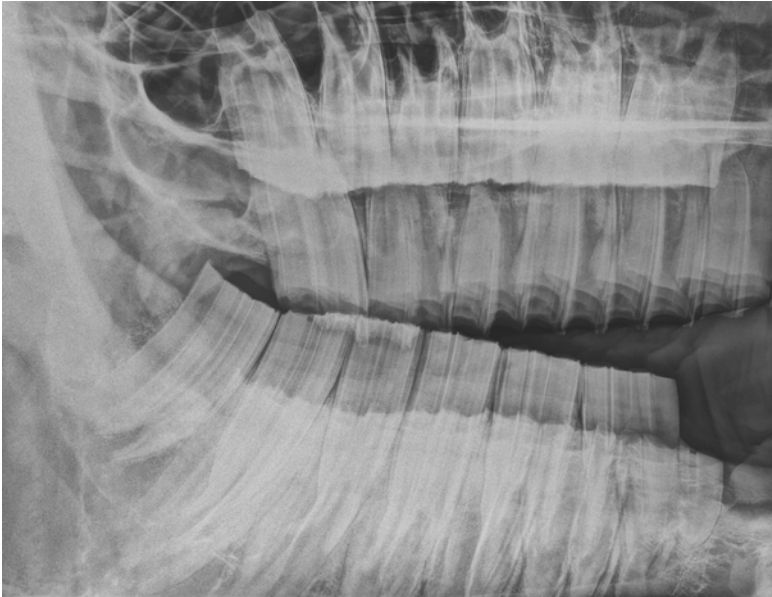

**#21**  
Le25 D-RVO OPEN MOUTH FOR  
RIGHT MANDIBULAR CHEEK  
TEETH CLINICAL CROWNS



**#22**  
Rt25D-LeVO OPEN MOUTH FOR  
LEFT MANDIBULAR CHEEK  
TEETH CLINICAL CROWNS

Equine Cadaver male of unknown origin,  
breed, and age.  
May 30, 2015  
Mandibular Cheek Teeth Extraoral Views and  
Dorsoventral Extraoral Views



#23  
DISTRACTED  
MANDIBLE FOR RIGHT  
CHEEK TEETH  
D-V



#24  
D-V VIEW STRAIGHT



#25  
DISTRACTED  
MANDIBLE FOR LEFT  
CHEEK TEETH  
D-V

**Equine Cadaver male of unknown origin,  
breed, and age.  
May 30, 2015**

**Lateral Sinus Views**



**#26**  
**Le-Rt LATERO-LATERAL**  
**VIEW OF THE SINUS**  
**COMPARTMENT**

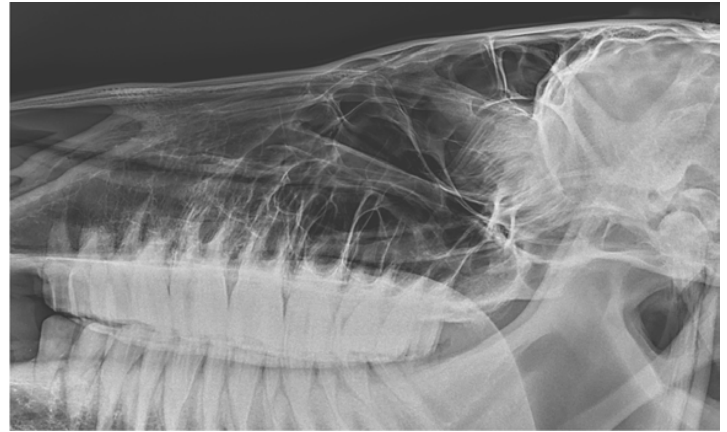

**#27**  
**Rt-Le LATERO-LATERAL**  
**VIEW OF THE SINUS**  
**COMPARTMENT**

**This set is to be used by reviewers as a benchmark in reviewing radiograph sets. This process will evolve and in the future more representative sets will be added for residents to review before attempting to produce their set.**

**This is a representative set of what would be considered entry level ability and a radiograph set that would be approved for credentialing.**

### **Instructions for Reviewers:**

#### **1. All teeth clearly visible?**

*A complete permanent dentition is required. First premolar teeth do not have to be present. Multiple or major teeth missing is automatic cause for non-approval. The resident is not required, but is encouraged to use a male cadaver with canine teeth.*

#### **2. \*\* Sinuses imaged with lateral, dorsoventral and lateral dorsal-ventral oblique views?**

*The frontal, conchal and maxillary sinus structures can be fully evaluated in a combination of dorsoventral (DV), lateral and lateral DV oblique views of the skull. Be sure to understand that the sinus compartments are able to be evaluated in the combination of views. They are not expected to be able to be fully viewed in every maxillary radiograph provided.*

#### **3. Radiographs mounted in labial presentation and labeled?**

*The radiographs are to be mounted using "labial mounting". The maxillary teeth are to have the roots facing upwards and the crown downwards. The reverse applies for the mandibular teeth. The mounting requirement applies to conventional and digital submissions. See example in the Radiograph Set Information.*

*The label is to include: Cadaver, date, age (if known), breed (if known), sex (if known).*

#### **4. Number of radiographs included?**

*The maximum number of views that may be submitted is 30. When multiple views of the same teeth are included, the label is to include the reason for the additional views. Inclusion of unexplained multiple views is automatic cause for non-approval.*

#### **5. Proper angulation - no foreshortening, elongation, horizontal overlap?**

*Foreshortening or elongation of teeth may be a cause for non-approval if it interferes with interpretation of the radiograph. If additional radiograph(s) are included to isolate some roots, does the label state the purpose of the additional radiograph(s)?*

#### **6. Adequate isolation of roots, with apical periodontal structures clearly visible?**

*Sufficient space beyond apices is to be visible (on a series of views when necessary). 5mm or half a central incisor width would be considered sufficient.*

#### **7. Exposure/Developing Technique Adequate? Contrast, clarity, lack of artifacts?**

*Chemical stains, scratches, other artifacts are automatic cause of non-approval if they interfere with interpretation of the radiograph.*