

# Canine Full-Mouth Radiograph Set

Cadaver

Unknown Age Mixed---Breed

June 2015

## Maxilla

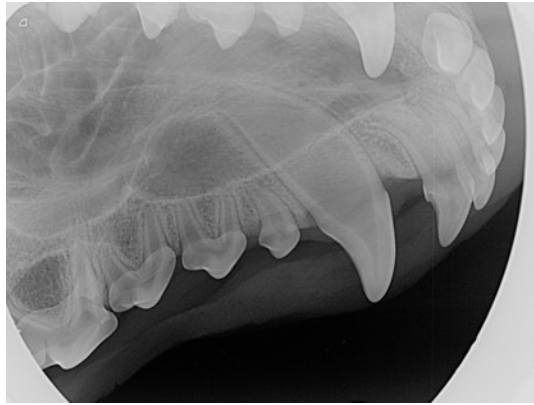

104 Lateral

Right

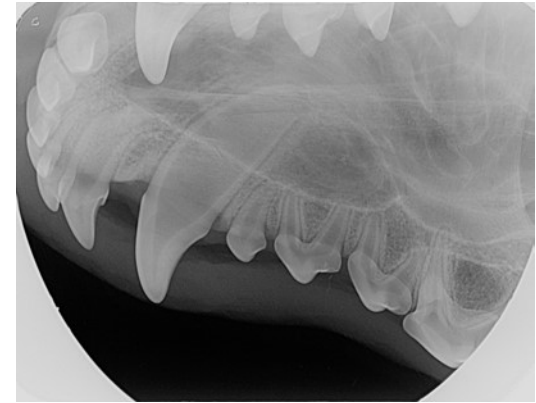

204 Lateral

Left

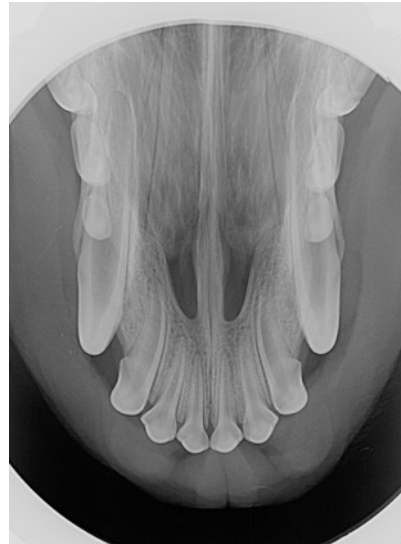

101, 102, 103, 104, 201, 202, 203, 204

Occlusal

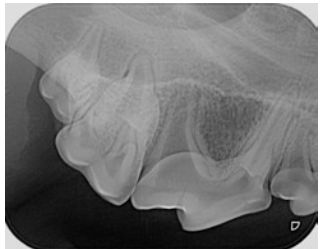

108, 109, 110 Lateral

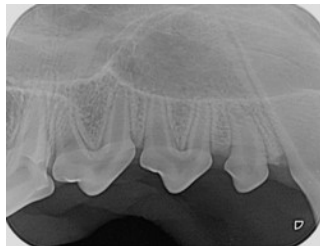

105, 106, 107 Lateral



205, 206, 207 Lateral

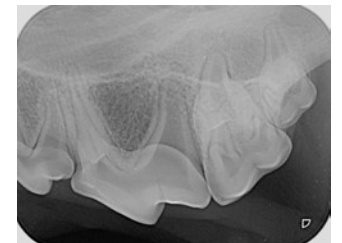

208, 209, 210 Lateral

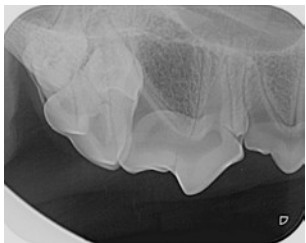

Mesiolateral oblique for  
Separation of 108 mesial roots



Mesiolateral oblique for  
Separation of 208 mesial roots

# Canine Full-Mouth Radiograph Set

Cadaver

Unknown Age Mixed---Breed

June 2015

Mandible

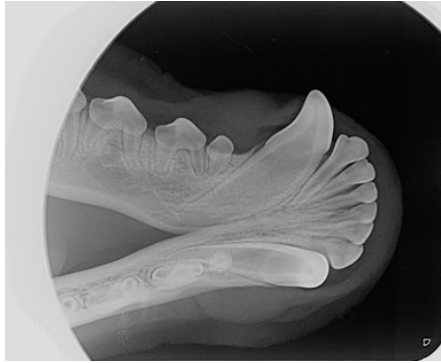

404 Lateral

Right

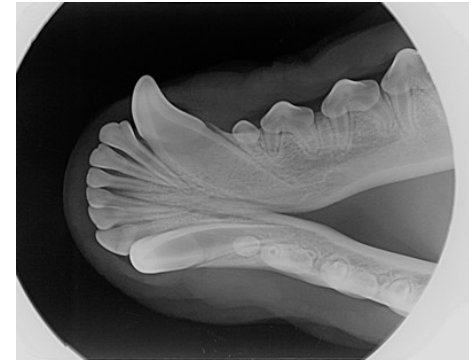

304 Lateral

Left

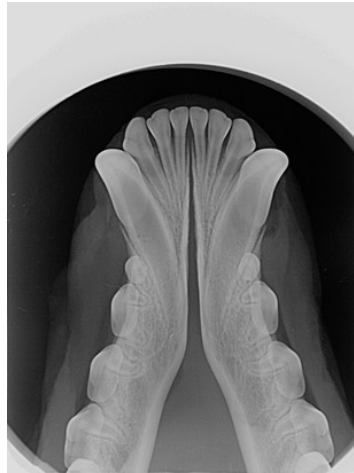

301, 302, 303, 304, 401, 402, 403, 404

Occlusal

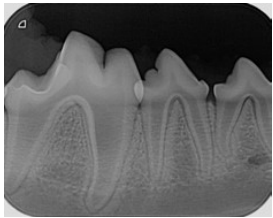

408 Lateral

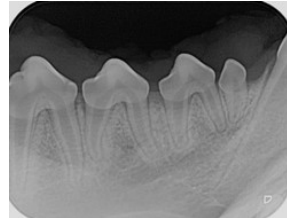

405, 406, 407 Lateral



305, 306, 307 Lateral

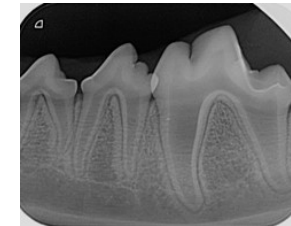

308 Lateral

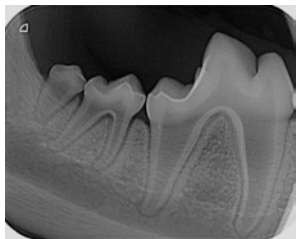

410, 411 Lateral

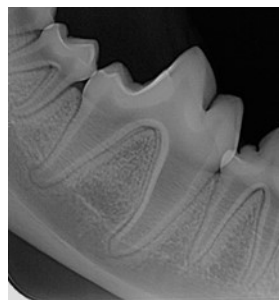

409 Lateral

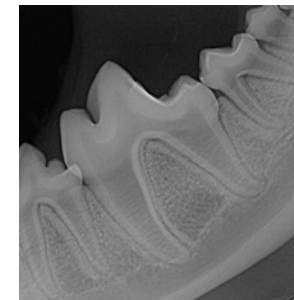

309 Lateral

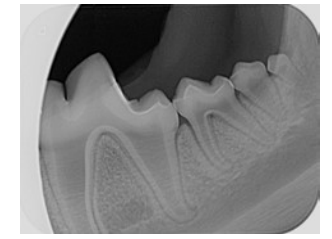

310, 311 Lateral